

LAND-MARK SURVEYING

Mark L. Miritz
Wisconsin Professional Land Surveyor S-2582

N9330 Knuteson Drive
Whitewater, WI 53190
Phone: (262) 495-3284
MARKMIRITZ@
LAND-MARKSURVEYING.COM

PLAT OF SURVEY

LOT 142, SECOND ADDITION TO BUBBLING SPRINGS,
LOCATED IN THE SOUTHEAST 1/4 OF SECTION 34,
TOWN 4 NORTH, RANGE 16 EAST, TOWN OF LAGRANGE,
WALWORTH COUNTY, WISCONSIN.

OWNER:
RUSSEL WALTON
1005 W. MAIN STREET
WHITEWATER, WI 53190

LOT 141

PUBLIC ACCESS
(60' WIDE)

RIDGE ROAD
(66' WIDE)

LOT 143

LOT 142
11,457 SQ. FT.

(100' WIDE)
ACCESS TO LAKE

LEGEND

- FOUND IRON PIPE
- FOUND IRON ROD
- ⊕ SET P.K. NAIL IN PAVEMENT
- SET IRON ROD, 18" LONG, WEIGHING 1.5 LBS./LINEAL FT., 3/4" DIA.
- (xx) RECORDED AS DIMENSION

SCALE: 1 INCH = 30 FEET

"I hereby certify that the above described property has been surveyed by me or under my direction and that the above map is a true representation thereof and shows the size and location of the property, its exterior boundaries, the location of all visible structures and dimensions of all principal buildings thereon, boundary fences, apparent easements, roadways and visible encroachments, if any."
"This survey is made for the use of the present owners of the property, and also those who purchase, mortgage, or guarantee the title thereto within one year from date hereof."

Mark L. Miritz
MARK L. MIRITZ
WISCONSIN PROFESSIONAL
LAND SURVEYOR S-2582

DATE: MAY 17, 2019 JOB NO. 19.506

BUBBLING SPRINGS DRIVE
(66' WIDE)

BUBBLING SPRINGS
DRIVE

SURVEYOR'S NOTE:

1,127 SQ. FT. OF BLACKTOP ROADWAY ENCUMBERS
LOT 142-NO DOCUMENTS FOUND TO SUPPORT CREATION

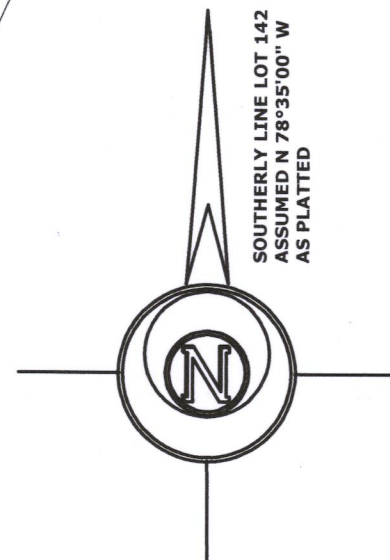
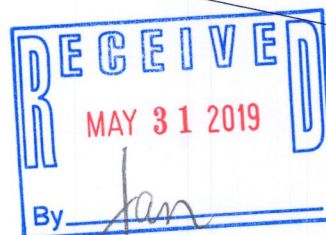

HB82-62 416-3088